

home

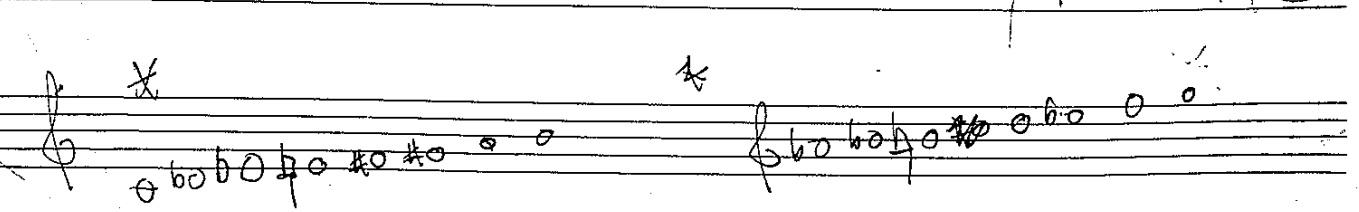
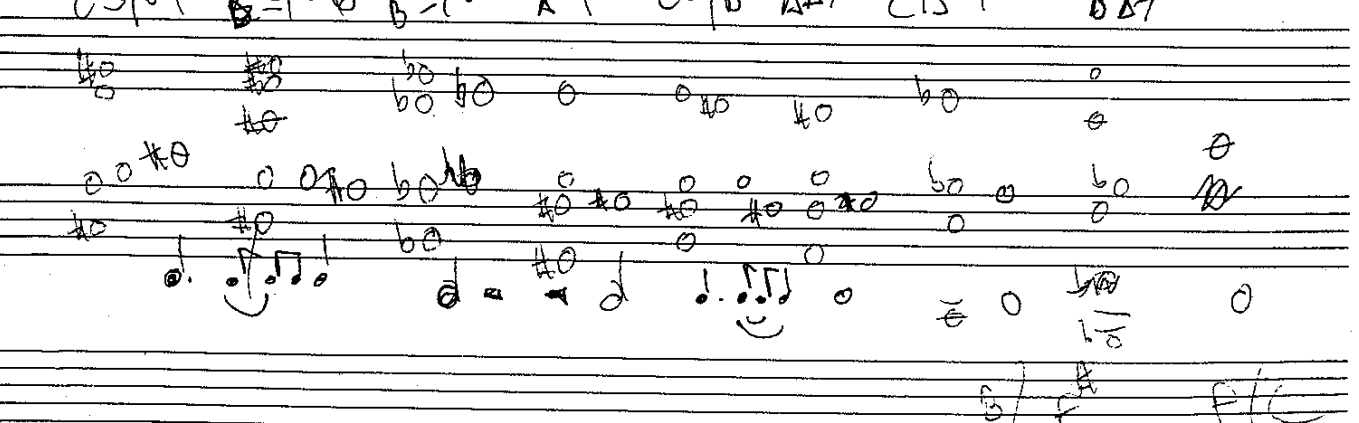
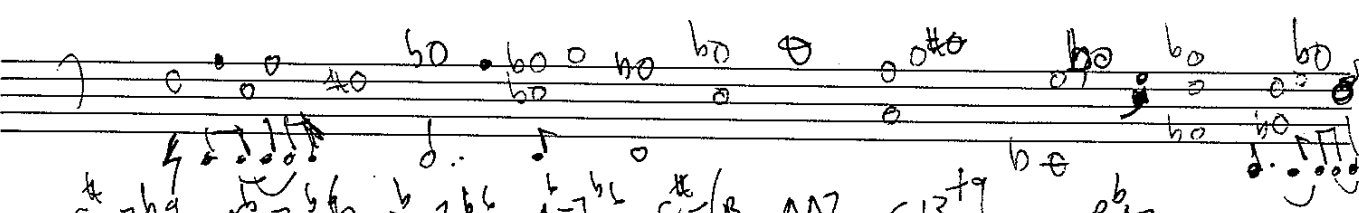
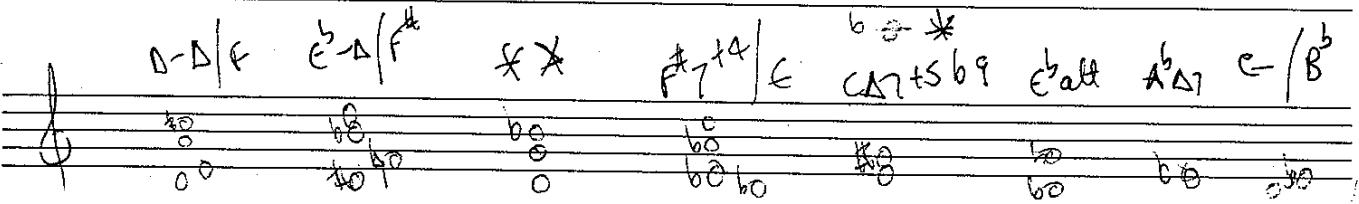
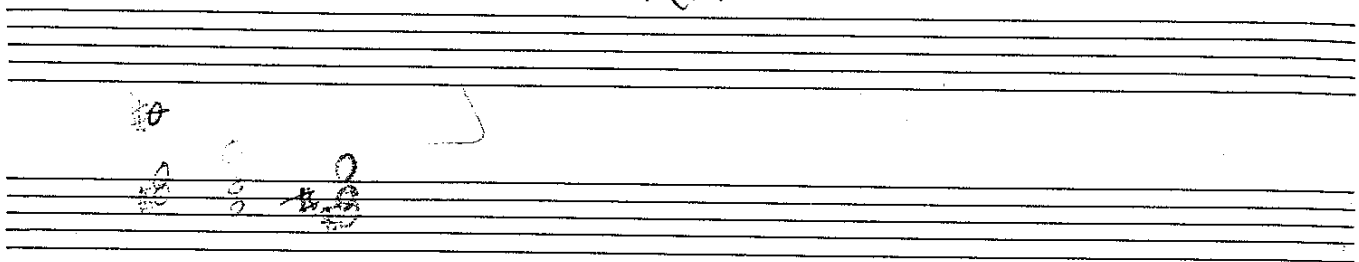

A

B

DANGER

B

$\left(\left(F_{SUS}^{\#} \mid DAT \mid F_{SUS}^{\#} \mid A^{\#} - \epsilon \right) \right)$

A

B

B

$\left(\left(F_{SUS}^{\#} \mid DAT \mid F_{SUS}^{\#} \mid A^{\#} - \epsilon \right) \right)$

C

$\left(\left(C^{\#} - ENT \mid F_{SUS}^{\#} F^{\#} \mid \epsilon B/D^{\#} \right) \right)$
 $\left(\left(A^{\#} - F^{\#} \right) \right)$

A

B

B

$\left(F_{SUS}^{\#} \mid DAT \mid F_{SUS}^{\#} \mid A^{\#} - \epsilon \right)$

C

$\left(\left(C^{\#} - ENT \mid F_{SUS}^{\#} F^{\#} \mid \epsilon B/D^{\#} \right) \right)$

$\left(A^{\#} - F^{\#} \right)$

1

1

E

5

60

I would to ~~list~~ the answers that in yr

eyes I see

visitation is a danger in yr eyes
I see

[Handwritten scribbles]

Symphyta

1916

DANCE

B-

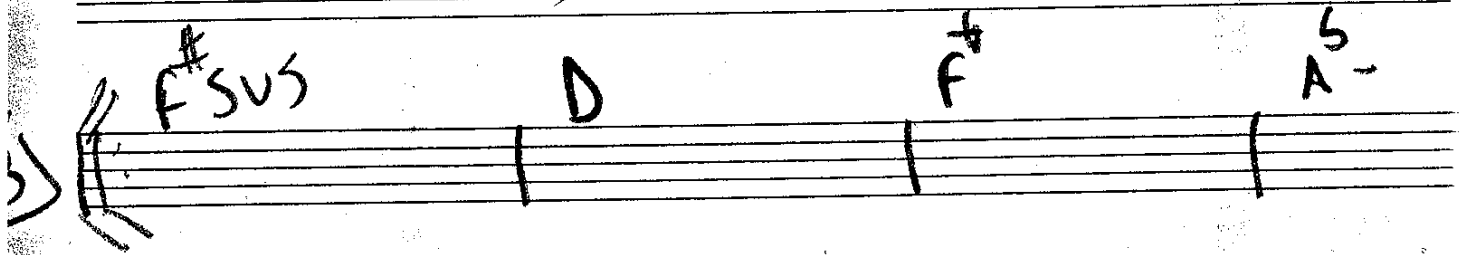
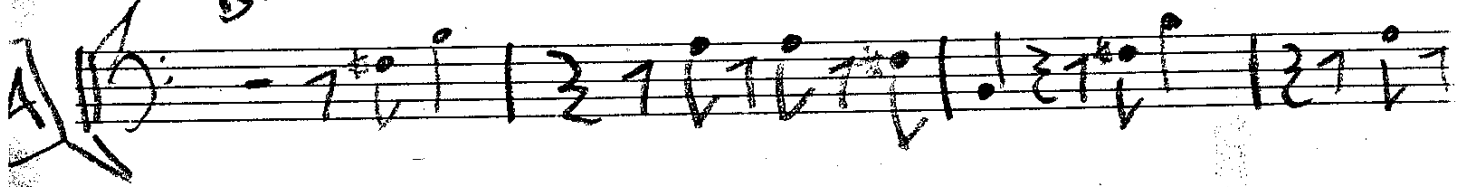

Repeat [A] 2 [B]

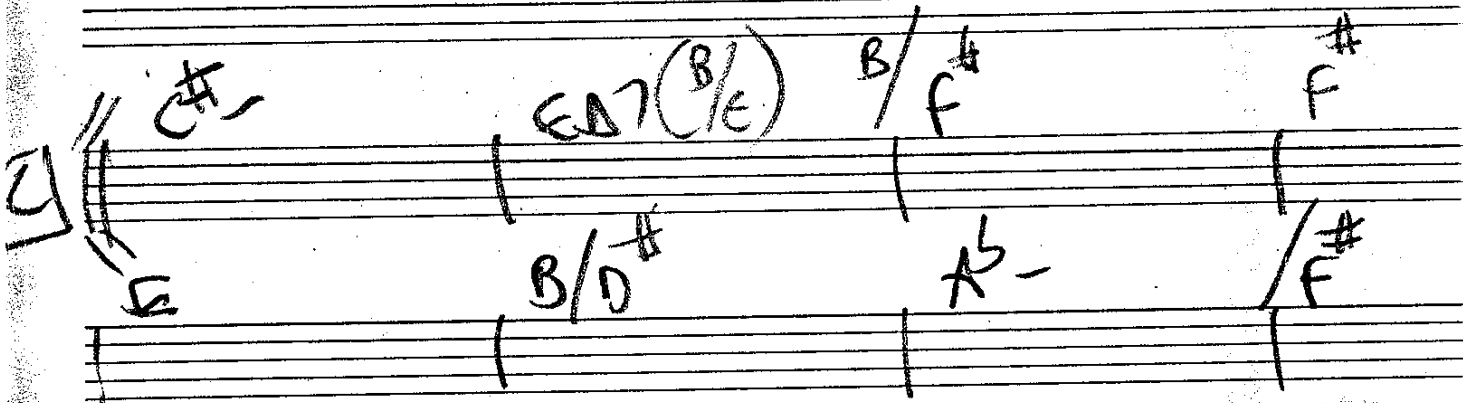

VAMP ON E the Vocal ~~PLAY~~ KING CURTIS
play as little as possible

shuffle

E (b6)

E

C# (b6)

B7

A

E

F# G# A

E F# G#

A

B^bO

BSUS

E \$ 1/2

SAD IN E, Vocal NO Repeat

E

C# (b6)

B

A D^b F#

B/D# up high.

C#

B

A-

A

F# A# B

F#

E

B/D#

BSUS

B/A

C-/B

B-/A

C-/B

B-/A

C-/B

BSUS

\$ (solo)

BSUS

1st ring

Intro (Piano Solo)

$\dot{1} = 140$

CHILD

Vocal $\dot{1}$ A - A

BA7/F#

A $\dot{1}$ - (b6)

A $\dot{1}$ - 6

EA7

C# - 11

E $\dot{1}$ -

A $\dot{1}$ 6 9

BD7 + 11

A $\dot{1}$ -

BA7/F#

A $\dot{1}$ - (b6)

A $\dot{1}$ - 6

EA7

C# - 11

E $\dot{1}$ -

D 6 E $\dot{1}$

B E $\dot{1}$ 8/D

D^b6

E^b

C

#

/B

b^b
A

b^b

B/A

A

B

D^b6

~~D^b6~~

E^b6

PIANO SOLO
OVER A

~~more time~~

D^b al codi

repeat B figure

2

2

till Q then

form

intro

A, B, A, B

solo

C, A, B, B, B, B

(coda)

↓ B A B

Fine

SOLO PIANO

COME BACK TO ME

Intro 1st 8

B (solo 3rd time)

B/A

Chords and notes visible:

- $A^b -$
- E/f^{\sharp}
- $B C^{\sharp} E^b E f^{\sharp}$
- $F^{\sharp 9} FSUS$ (with $E m7 F^{\sharp}$ in parentheses)
- $E\Delta 7$
- $F^{\sharp} FSUS$
- A
- $A^b -$
- $E^b -$
- $B -$
- E^b/f
- $D\Delta 7$
- $A\Delta 7$
- $B-G$
- $F^{\sharp} FSUS$
- $G-B$
- $C\Delta 7$
- $C\Delta 7 su B\Delta 7 sus$
- $F7$
- B
- $F^{\sharp} alt$
- E
- F^{\sharp}
- $A^b sus + 3$
- $F^{\sharp} FSUS + 3$
- A^b / f
- $D B$
- Line

Solo
BA7

A $\Delta 7$

$C^{\sharp} -$ D $\Delta 7$ $f^{\sharp} -$

B $\Delta 7$

A $\Delta 7$

$F^{\sharp} -$

DA

$A^b -$

$F^{\sharp} FSUS$

AFTER SOLO DS al fine

(A)

FRIED CHICKEN

Fm

			2	2	$\frac{C}{Bb}$	NO TICKETS FA
			//	//	oo	oo
					o	o
					oo	o
					oo	o

(B)

$Bb^{A\downarrow}$	$A^{b\downarrow}$	G7sus	$A^{b\downarrow}$
oo	oo	oo	oo
oo	oo	oo	oo
oo	oo	oo	oo
oo	oo	oo	oo

Im totally fried, fried three, check it chick
one check

Dark skies groove

BASS

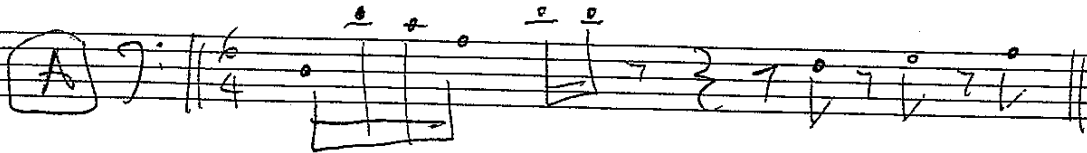

on cue

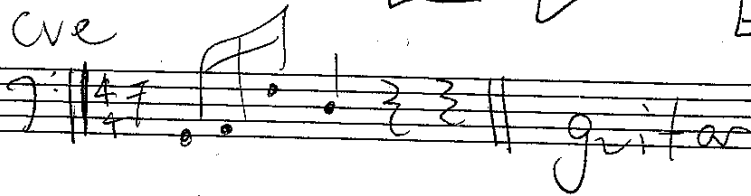

guitar

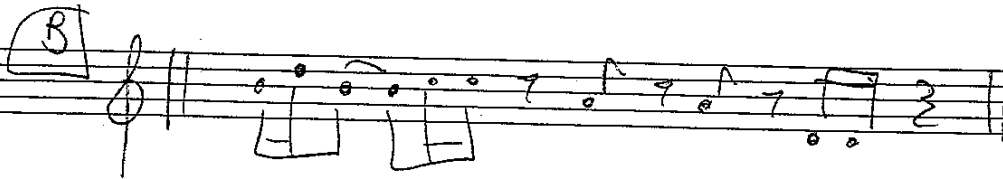
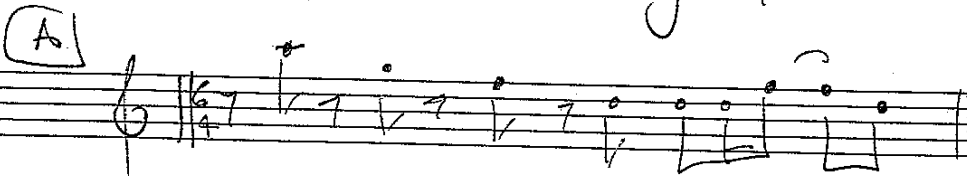

AFRICAN

7. 7. 7. 7. 7. 7.

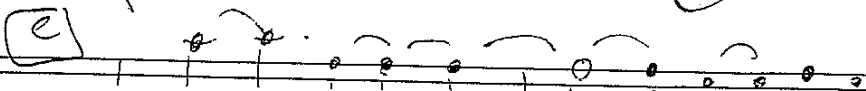
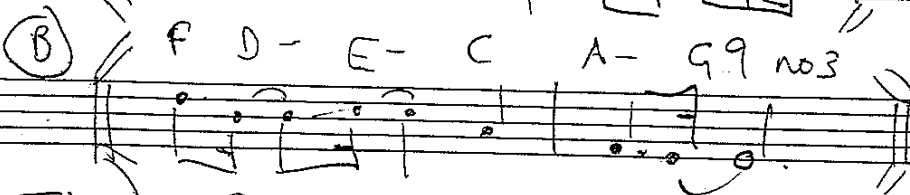
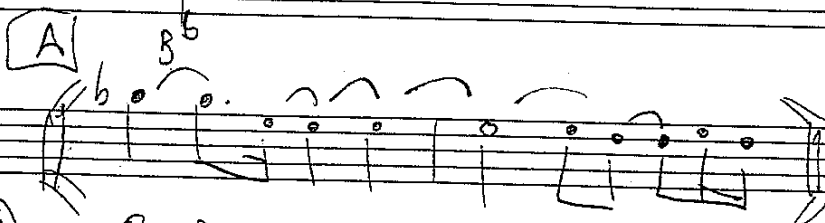

BANANA PAGE

GLOBE

SOLOS ON C[#]

BIG SHOTS (Sinner Asta)

GROOVE

ONE TRUTH

verse

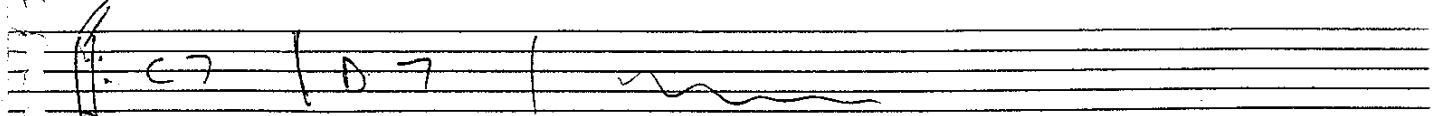

chorus

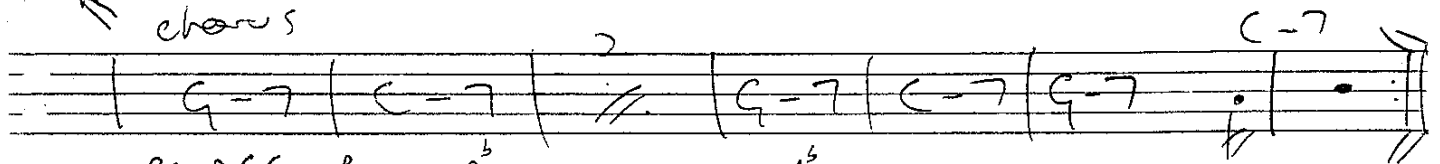

BRIDGE

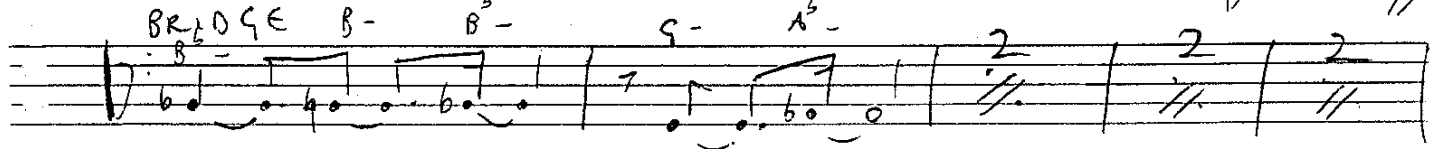

SOLO

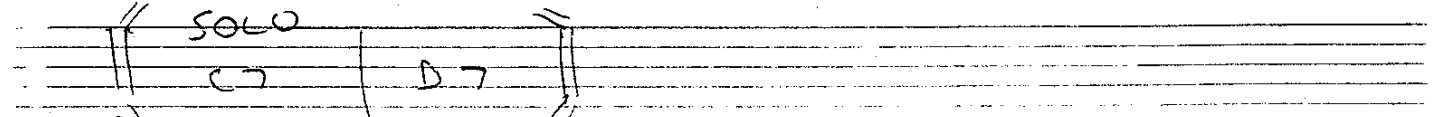

chorus

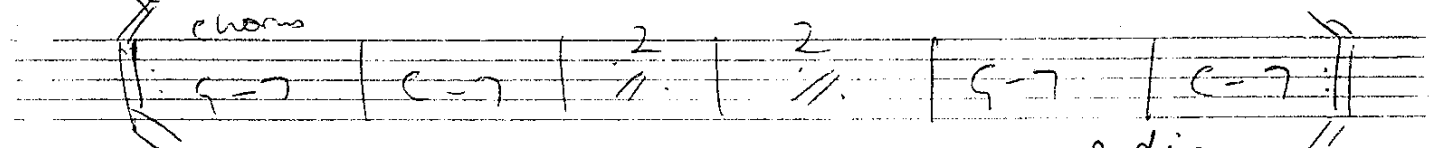

BRIDGE

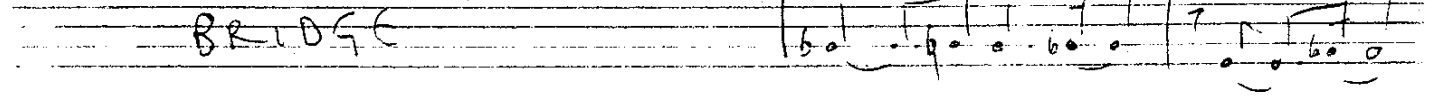

ending

new sketch

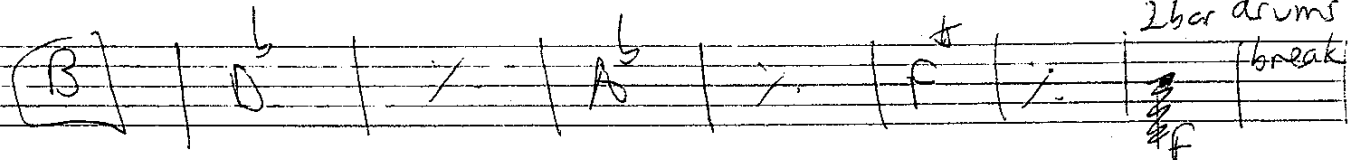
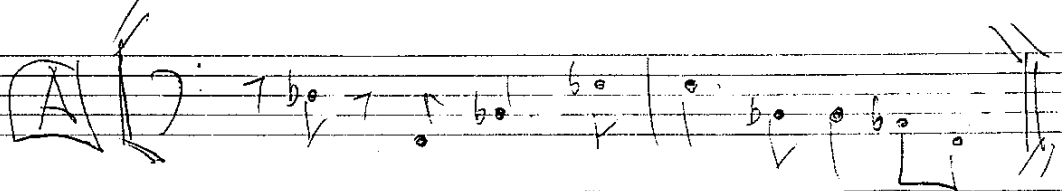

2 bar drums

break

IM NOT BUYIN

Intro

D D D

D G A- D G A

D G D/F# D/A C/G G

D G A- D G Asus

D G D/F# CΔ7 E-

Csus FΔ7 C/D G/C A^b/F# B^b/A^b

C/G CΔ7 Asus

D G A- D G Asus

D G D/F# D/A C/G G

D/F#- B- A D/F# B- A

chorus FΔ7 FΔ7 EΔ7 FΔ7 FΔ7 E^bΔ7

D^bΔ7 Csus

Verse

Bridge

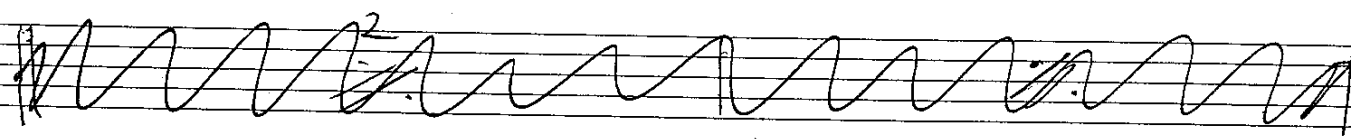

Verse

Bridge

pre chorus

Chorus

1 verse 8 bars | Bridge 4 bars | pre chorus | chorus | bridge 16 bars | 2x chorus

BUYIN PAGE 2

- Staff 1: A⁵, E⁵, B^b/C, B^b, C/D, C
- Staff 2: F[#]7, B^b, D⁵/F, F[#]7, F[#]7
- Staff 3: D⁵, F
- Staff 4: D, D, D
- Staff 5: D, A-, D, S, A
- Staff 6: D, G, D/F[#], D/A, C/G, G
- Staff 7: D, G, A-, D, G, Asus
- Staff 8: B-, A/B, C, B-, E-, D
- Staff 9: F7, F7, E7, F7, F7, E⁵
- Staff 10: D^b7, C5
- Staff 11: A⁶, G-, F-, E⁵, D⁵
- Staff 12: rit

IM NOT BUYIN

D G A- D G A
 D G D/F# D/A C/G G D G A- D G Asus
 D G D/F# C/D E- Csus F/D G/C A^b/F# B^b/A^b
 C/G C/D Asus D G A- D G Asus
 D G D/F# D/A C/G G D/F# B- A D/F# B- A

chorus

F/D E/D F/D F/D E/D D/D Csus
 F/D F/D E/D F/D F/D E/D D/D Csus
 A^b/D E^b/D B^b/C B^b/D C/D C/D F/D B^b- D^b/F F/D F/D

D D D A- D G A
 D G D/F# D/A C/G G D G A- D G Asus

B- B- C/D B- E- D chorus F/D F/D E/D F/D F/D E/D
 D/D Csus A^b G- F- E^b D/D

rit

F- / G^b G^b / D-

E^b D^b G^b D^b A^b

letter from home she brings me

sil ver saves me I'm overjoyed

It's all free & it's all yours brother my little one

I open and the christmas present

~~under the tree~~

under the tree christ mass

SMOKE

Intro

Verse

Chorus

Bridge

SOLO on Intro then repeat chorus

Form

4x Intro 4x verse 2x chorus 2x Intro 4x verse

2x chorus 2x bridge 8x verse

4x chorus

Int | Verse | Ch | Int | Ch.

Solo

too many "L" platers

F- B^{b7} D^b C- (Calt) 4X
 5 B^{b-} A^b F#
 9 D^b 2nd time only
 13 A^b (G- C- B^b)
 17 D^{b6} E^{b6} E⁶ E^b/A^b D^b /C DS
 23 B^{b-} E^{b7} A^b (G- C- B^b) till Q (solos)
 29 D^b

funny old song jags half forgotten memory
 chemical alive but the taste and the
 colour has faded (Ch) something about spendex
 too many 'L' platers

close to the beach but these days are
 gone there all gone now
 forgotten hopes and dreams want to be
 left in pieces

A

AFRICAN

cue

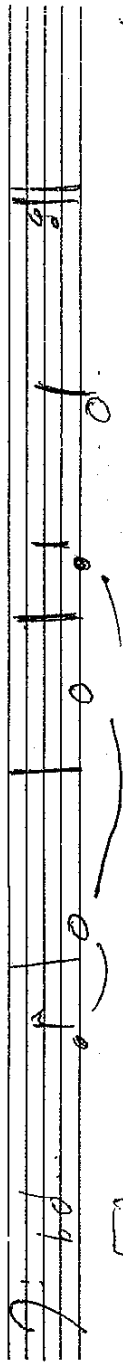

B

cue

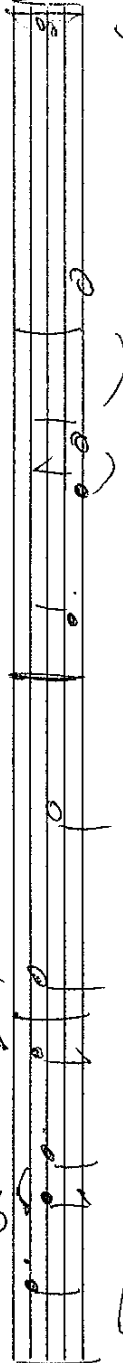

C

open: C scale

cue

A B C A B C A B C

head solos head

NOW

8 bars

|| E minor | ♯ | ♯ | ♯ | || → Q

If I wrote this song now

| D | G | G | E- | ♯ | D add 9 | ♯
would it make you love me
| D | G | G | F- | ♯ | D add 9 | ♯
no3

| C add 9 | E add 9 | A-U ||

If I took this ~~vow~~ Wow

| D | G | G | E- | ♯ | D add 9 | ♯
would it make you love me

| D | G | G | E- | ♯ | D add 9 | ♯
cos if it don't

| D E- | F[♯]- G | D E- | F[♯]- G | ~~G/E- F[♯]- E~~

I can't live

| D E- | F6 | F add 9 | D \$ al ⊕

⊕

|| E minor 8 bars ||

so you are my muse

| D | G | G | E- | ♯ | D add 9 | ♯

sure as you're above me

| D | G | G | E- | ♯ | D add 9 | ♯

if it don't

| D E- | F[♯]- G | D E- | F[♯]- G |

| D E- | F6 | F add 9 ||

| E minor open

ALL I CAN DO

BASS

Staff 1: Notes: C D- C D- F G F G CD- CD- F G F G

Staff 2: Notes: C D- CD- B^b/F G F CD- CD- F G A

Staff 3: Notes: A^b A^b G- C A^b A^b [1] (First ending)

Staff 4: Notes: [2] (Second ending) C6

Staff 5: Notes: F C F D\$ no repeat

Staff 6: Notes: F# bars A# bars F# bars A# bars

Staff 7: Notes: C F C F

Staff 8: Notes: E^b B^b D- C G E^b G- F A^b A^b A-

Staff 9: Notes: C D- CD- F G F G 4x A^b / A^b

Staff 10: Notes: C C A^b A^b B F# D C F C F

Bottom: | F E D C |

SCUM VALLEY

B^b E F G- A^b A^b5 F-

D D- E G- A D

D- (b6) C- E^b A- D- B^b A- C^b7

B^b7 +11 D-

D- 4bars D^b A^b F[#] E^b/G A^b B- E- D-

D A G E^b/G A B- E- D- 8bars

D^b A^b F[#] E^b/G A^b B^b- E- 4x PAGE 2

Acis That Am On

F# E B E C# E F# E B E C#

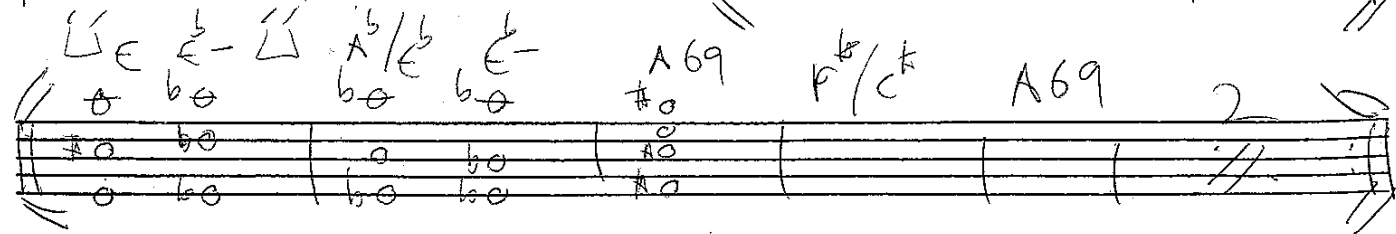
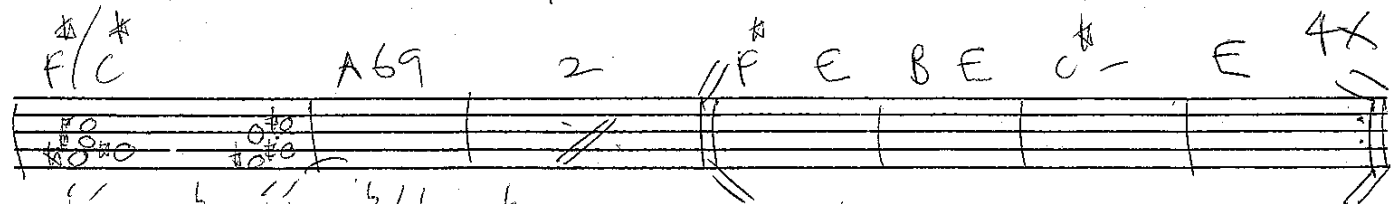
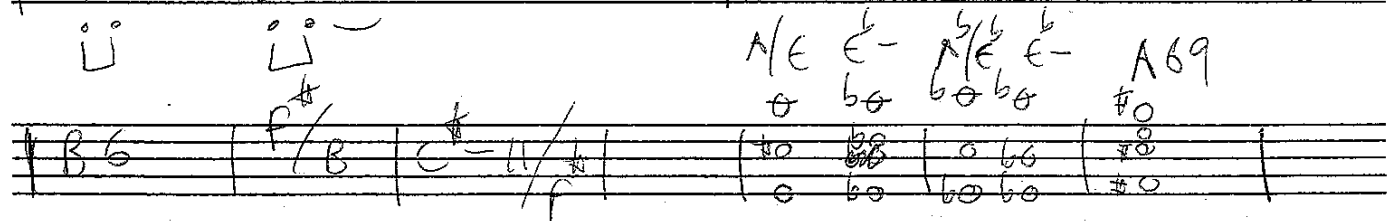
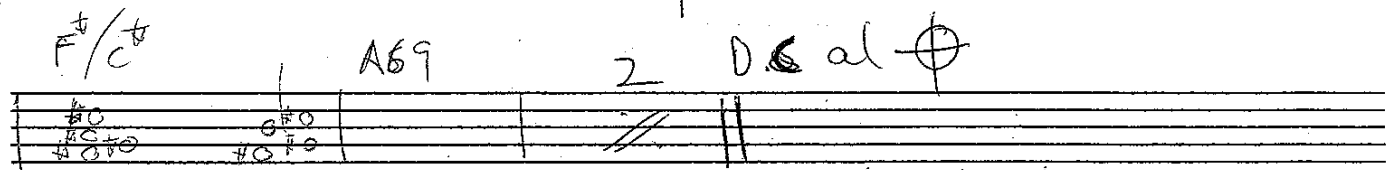
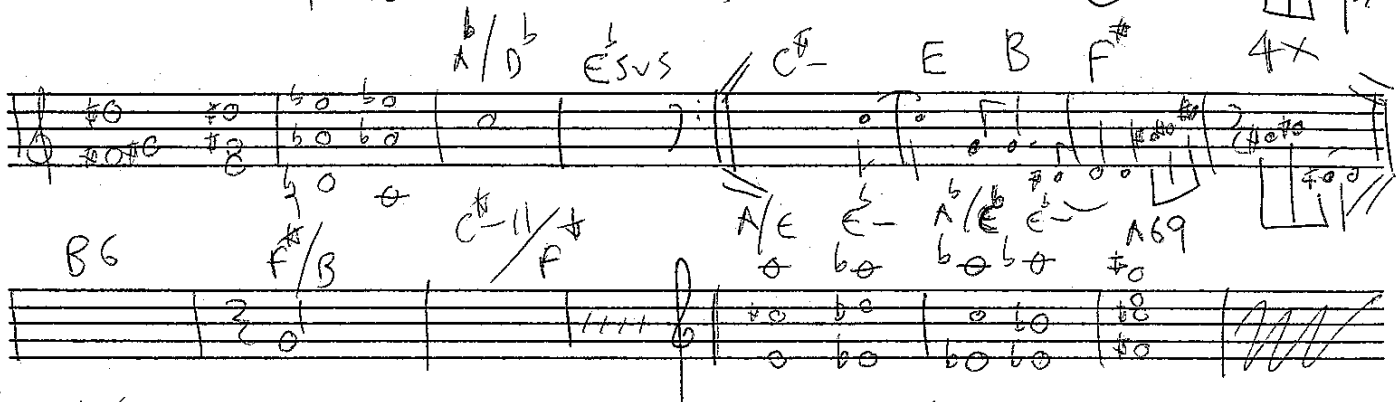
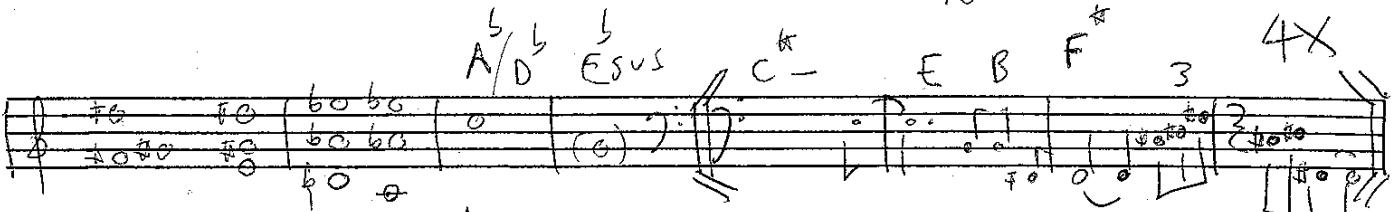
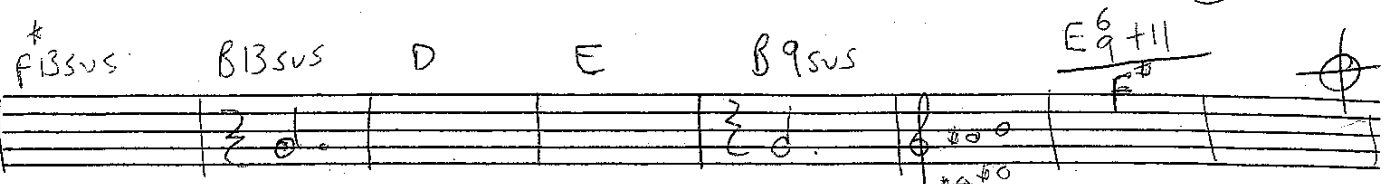

I JUST WANNA BE WITH
YOU

KIDDOS

|| F | D - C | G - F/A | A^b 69 B^b |

(E^b sus D^b sus | B/F[#] D/A^b | ~~F/A^b~~ B^b 69 | A^b 69 (no 3) E-13 |

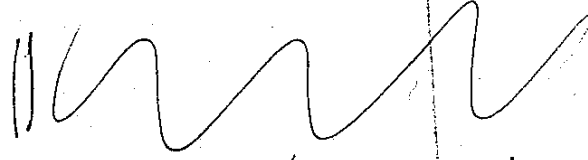
| F[#] - A07 | B sus || 

| E- B- | C07 F/A | B^b G- | A- |

| A- F69 | G69 | F9 (no 3) (D-) | (E-) |

| D | B- A | E- B- | C07 F/A |

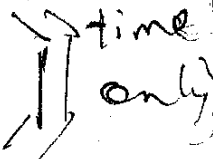
| B^b G- | D | C | (3x 3rd time only) 

|| A- F6 | G6 | F9 no 3 (D-) | (E-) |

| A | E- | A- A/G | G- B |

| C07 | E- | F[#] 69 | B^b sus / F | D | B^b sus / B | A^b |

| B-A | F7 | B || 

ANOTHER SONG

INTRO B ~~map~~

5

5

B -

As vs

if I can feel in right or wrong

$$B - A \mid S \in / S^{\#} \mid A \mid S$$

2 you know you know 2

B-	B- AS-5	B-	B- AS-5
----	---------	----	---------

& I believe I can see the truth

$D/p^{\pm} \quad | \quad q \quad | \quad A/C^{\pm} \quad | \quad D_{sus} \quad A/C^{\pm}$

I saw you & you're just for me

$$B - A \quad G \in G^A \quad A \quad G$$

$\Gamma \in -$ $\Gamma \in -$ ASUS

chorus.

chorus.

D B- F# D/A G

1 2 3 4

[illegible]

I want to know how you really feel

$D/F^{\#} \quad G \quad A/C^{\#} \quad (DSUS \quad A/C^{\#})$

but who knows who knows that

$$(B-A \mid S) \in / S^{\text{to}} \mid A \mid S$$

$\{ \epsilon - \} \quad \swarrow \quad \{ \epsilon - \} \quad \{ \text{ASUS} \}$

You got me

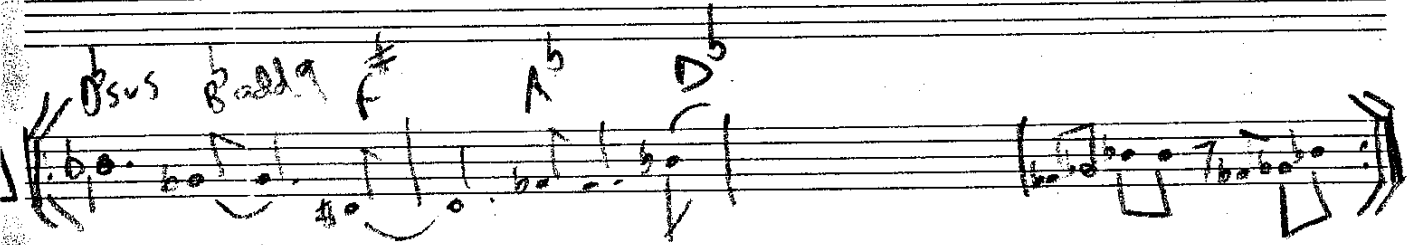
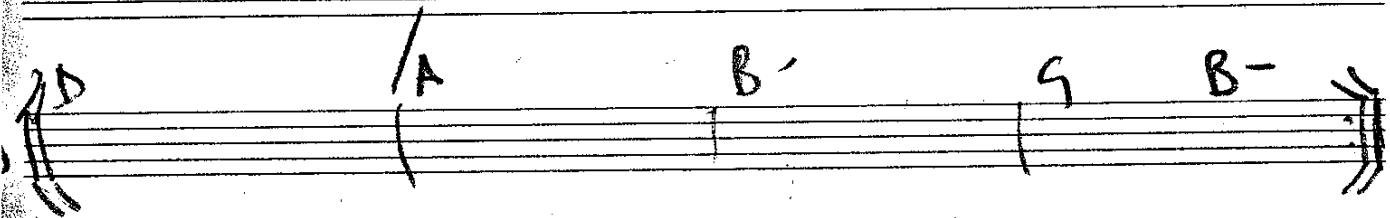
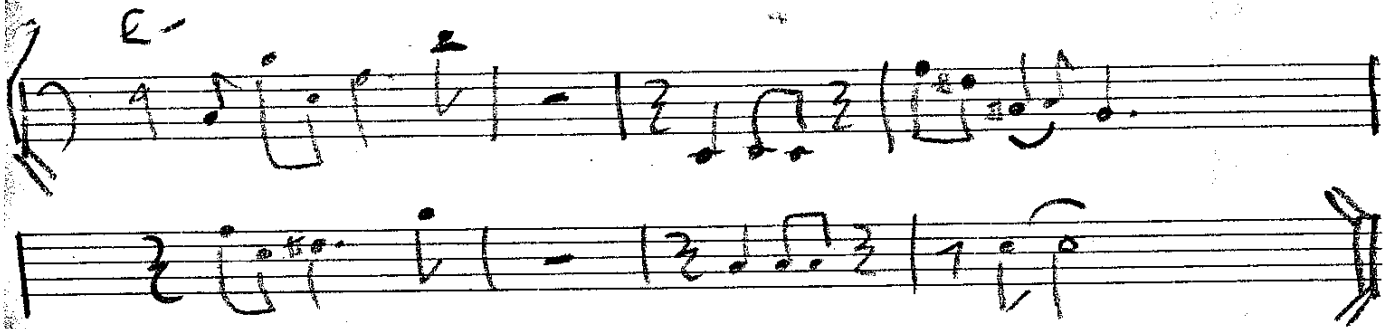

You got me

KASIKSTAN

you took my HEART

Staff 1: Chords: Bb, /, /, Ab. Markings: D.C. intro, x2.

Staff 2: Chords: Bb, C-, Eb, F, Bb. Markings: No repeat, 2ND, 3RD.

Staff 3: Chords: Bb, C-, Eb, F, Bb.

Staff 4: Chords: G-, D-, F, Eb, ~~Ab~~ Eb.

Staff 5: Chords: Bb, D, Eb, F, G-, C.

Staff 6: Chords: Eb, ~~Bb~~/D, C, Fsus, ~~Es~~/Bb, Bb.

Staff 7: Chords: D-, F, D-F *Interlude*, D-, F, D-, F. Markings: 1ST - 3RD x3.

Staff 8: Chords: C-, Eb, C-, Eb, C-, Eb, C-, Eb. Markings: D.S. Al cor, ⊕.

Staff 9: Chords: Ab *Bridge*, Ab, ~~Ab~~ F#, ~~Ab~~ F#. Markings: 2ND, x2.

Staff 10: Chords: Ab, Ab, B#, B#. Markings: D.C.

Staff 11: Chords: Bb, D, Eb, F, G-, C. Markings: ⊕.

Staff 12: Chords: Eb, D, C, Fsus, ~~Es~~/Bb, Bb. Markings: Fin, x2.

BASS.

WOODSTOCK

I CANT NALI

No RPT on DC

D pedal

(F)

C

A-

F

E^b

G-

E^b A^b D

5 bars

A^b

F-

B^b

D-

E

G pedal

D pedal

C

A-

F

E^b

G-

E^b

C

A

F

E^b

G-

A^b

F-

B^b

D-

E

C pedal

A^b B^b B/D E

E^b

C

3X

D.C

4x or DC

C

B^b

A^b

C

Speak of the devil I ^{am} ~~not~~ so late take my weight
 syphairil downstairs dont delay smoke of
 the dusted

forever
 you send but

1,

A^b C^b B^b

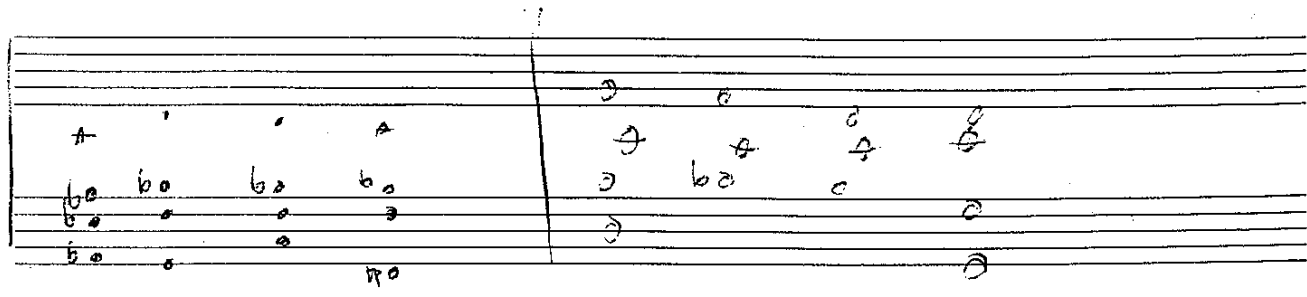
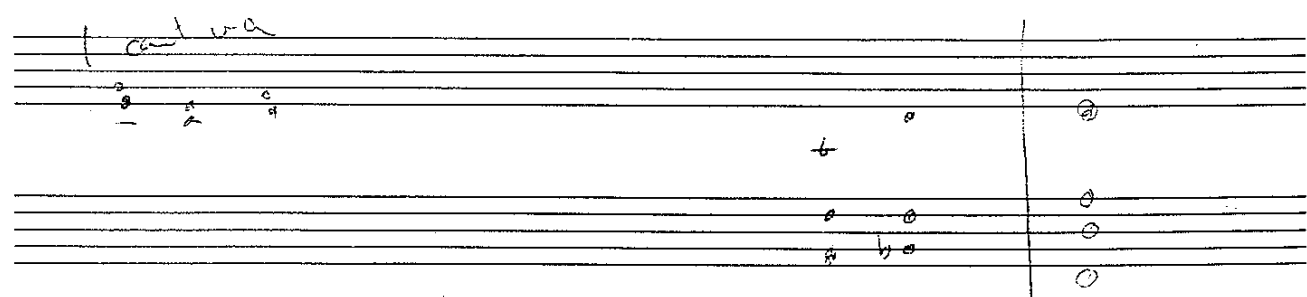
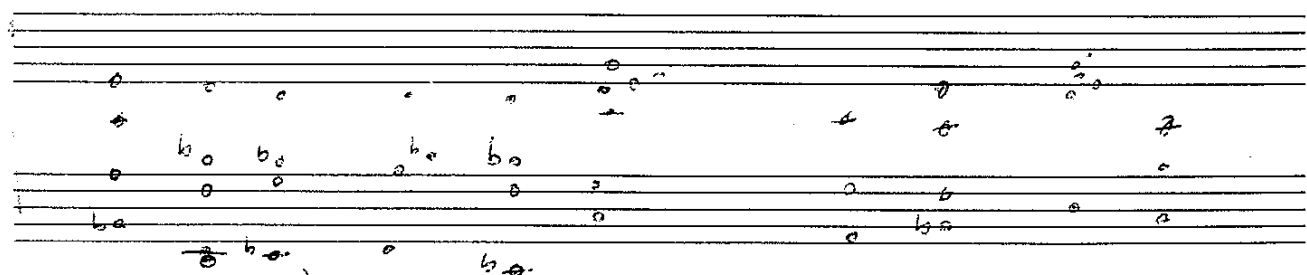
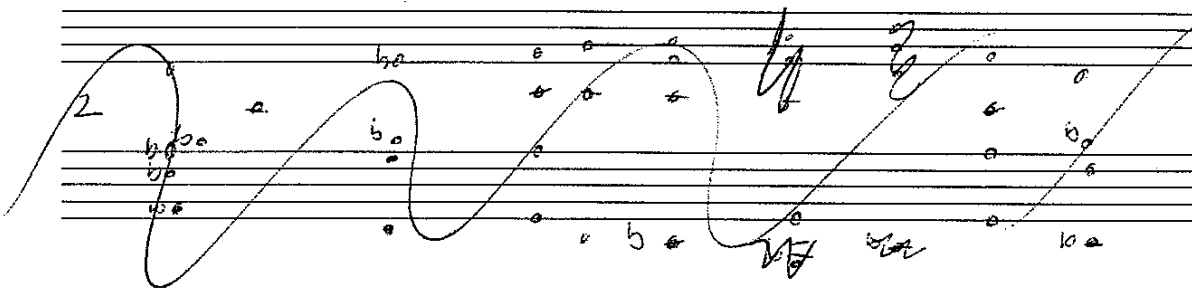
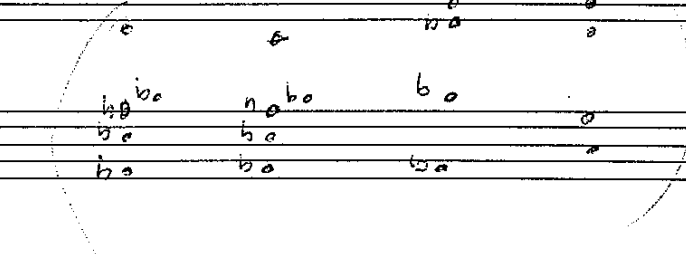

Verse

TIME MESSENGER

Five empty musical staves for additional notation.

PIANO

GIMME

SOME OF

THAT

~~Early CDS shuffle~~ or with

C7 (funk)

stop

any cho

till cue.

Chorus Bb7

Eb7

Ab7

C7

Bb7

Eb7

Ab7

G(bb) G alt

D#7

Ebsus

F#7

Fsus

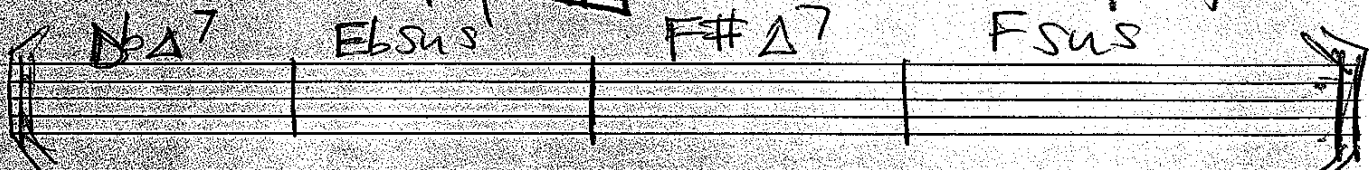

DARK SKIES

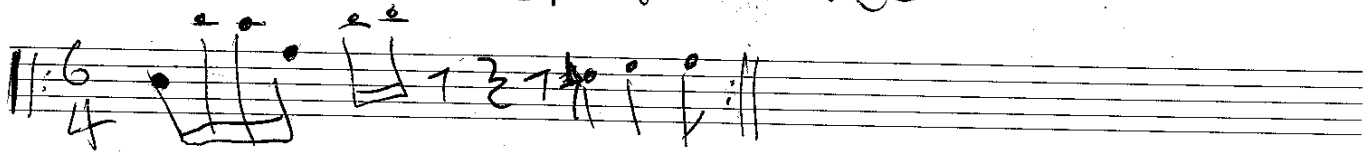

on cue

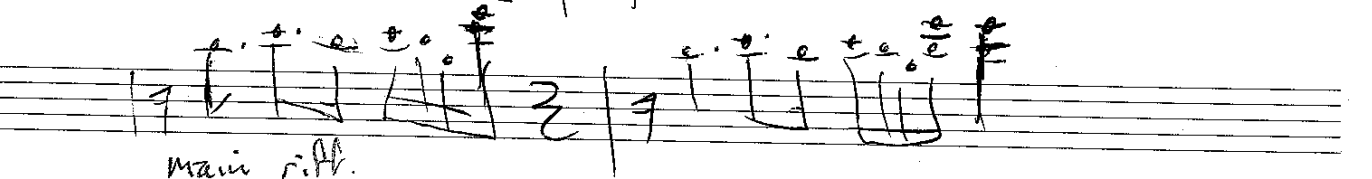
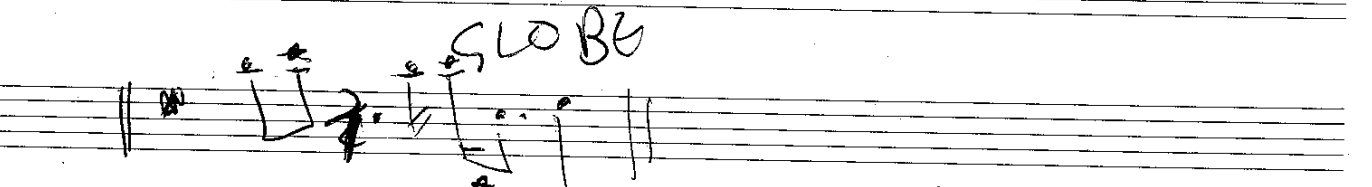

main riff.

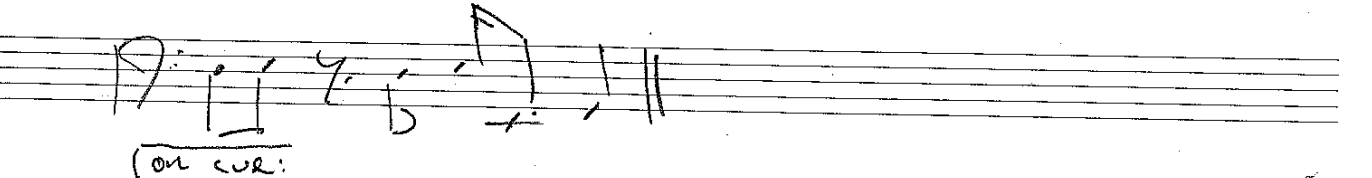

on cue:

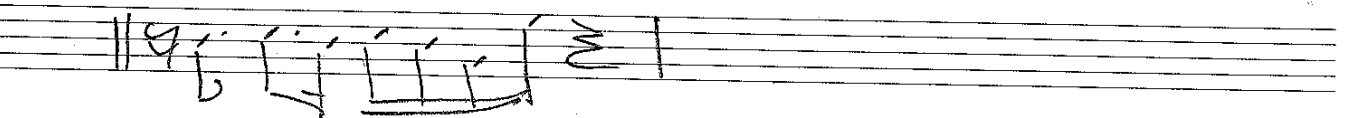

I KNOW THIS FEELING

♩ = 130

E add 9 no 3rd

4X

Chords and notes visible in the notation include:

- B^b D^b B^b C/E B^b/F
- E^b add 9 no 3rd
- E^b A^b F-
- D^b/F
- E^b add 9
- E^b add 9

The notation also includes various musical symbols such as notes, rests, and accidentals. The notation is written in a stylized, handwritten style.

2x's through

C 4x5

A # Fender

Theme. ~~XXXX~~

Multi

4x's

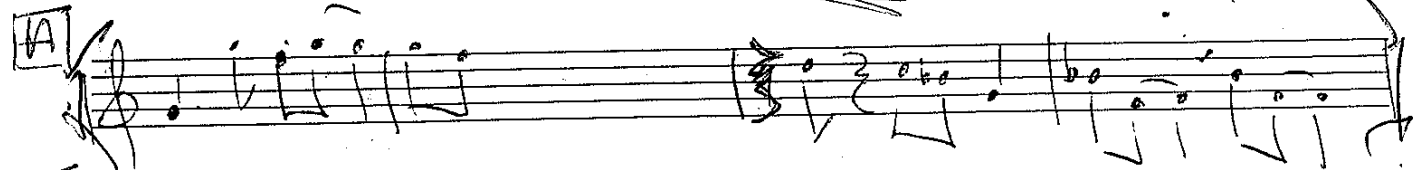
[A] 

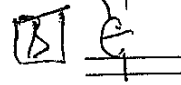
[B]  Groove.

[C]  ~~XXXX~~

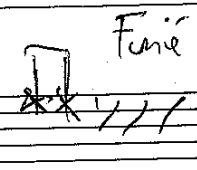

2x's

 Fine

C D- C D- F G F All I can
G DO

VOCAL C D- C D- B^b/F F G A

B^b/A A^b7 G- C^b7 (sus)

2

(Chorus) C6 F C F /E

D- C/E B^b/F F F E-D-C D\$. a. l. no repeat

(enchanted forest)

F[#]A^b7 sus A^b7 sus

4 bars 4 bars

F[#]A^b7 sus A^b7 sus B B^b(b6) B-b6 A/C[#]

4 bars 4 bars

Bridge

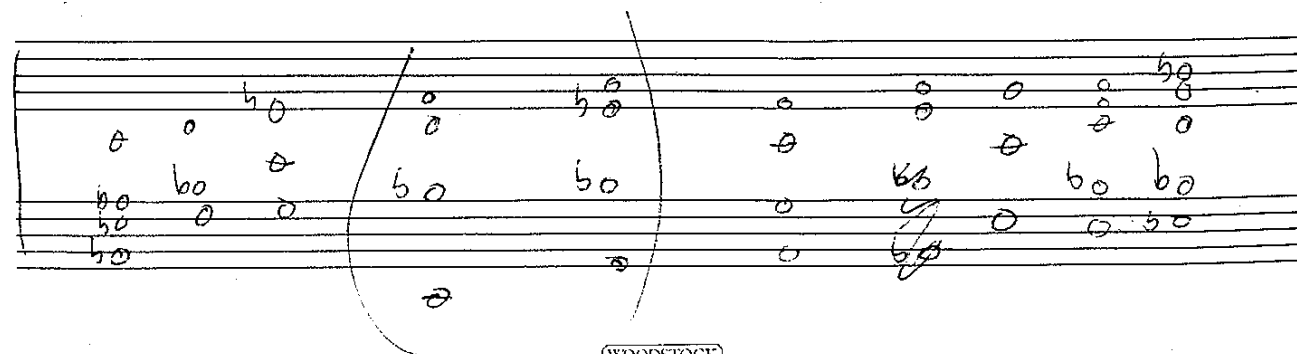
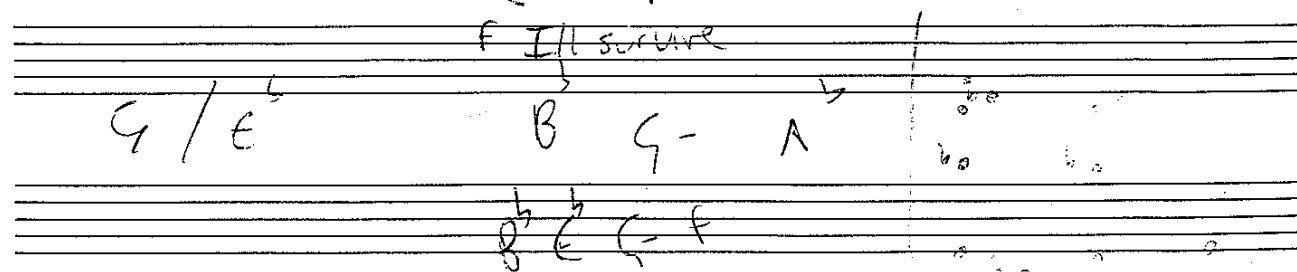
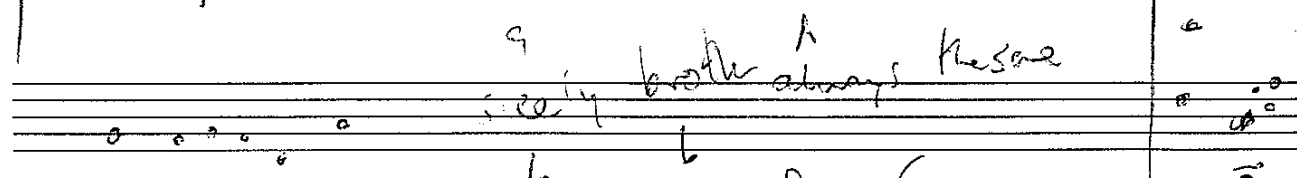
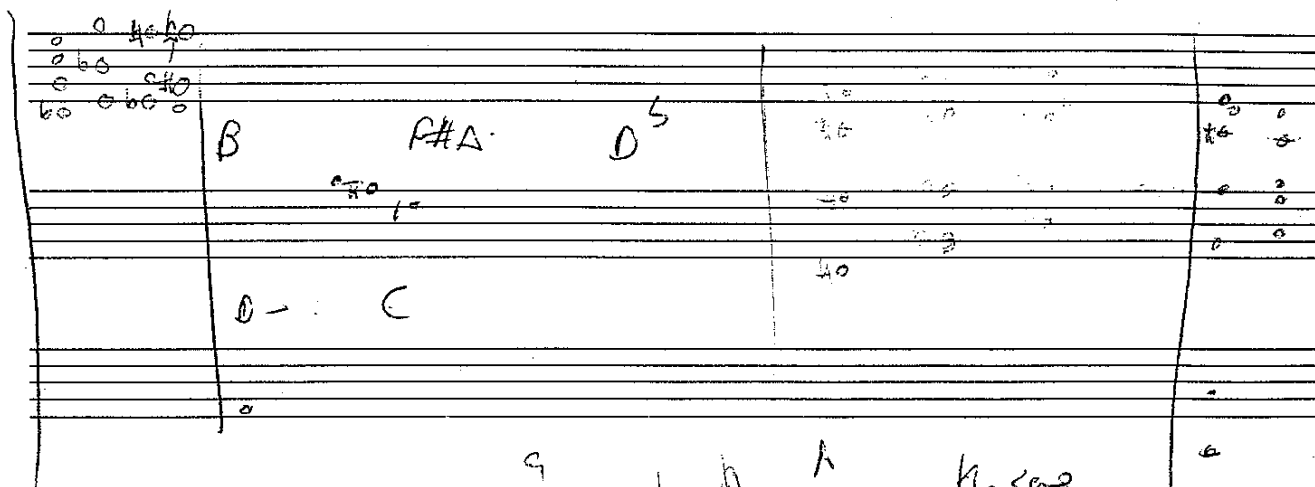
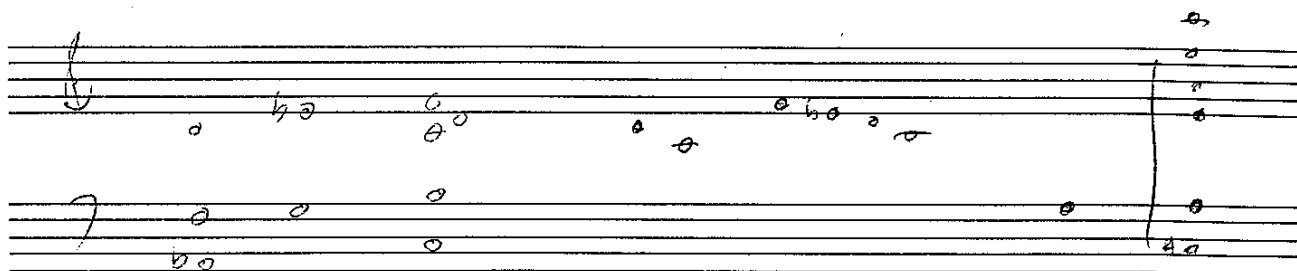
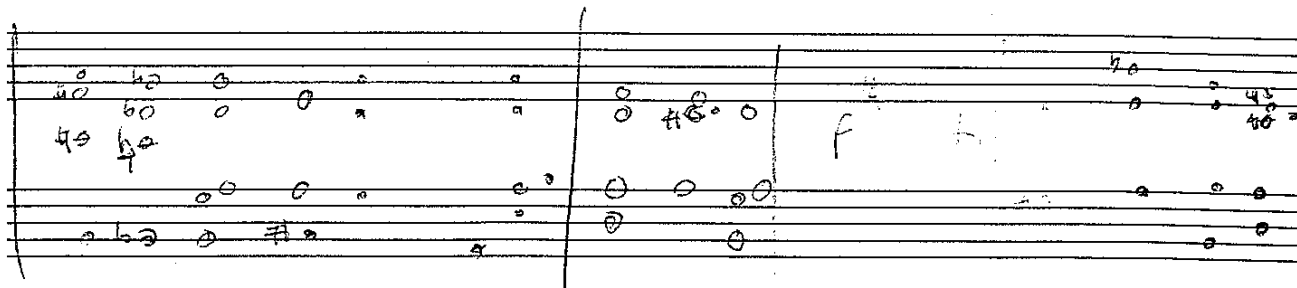

chorus F#5 D5 A5 B5 E5

verse 6-9

chorus F#5 D5 A5 B5 E5

verse 6-9

chorus

13-

FOLLOW

(107)

6

G/F

B⁵

4X

B

words

dge

[illegible]

KLD DOS

 1. A4 (quarter note)
 2. B4 (quarter note)
 3. C5 (quarter note)
 4. D5 (quarter note)
 5. E5 (quarter note)
 6. F5 (quarter note)
 7. G5 (quarter note)
 8. A5 (quarter note)
 9. B5 (quarter note)
 10. C6 (quarter note)
 11. D6 (quarter note)
 12. E6 (quarter note)
 13. F6 (quarter note)
 14. G6 (quarter note)
 15. A6 (quarter note)
 16. B6 (quarter note)
 17. C7 (quarter note)
 18. D7 (quarter note)
 19. E7 (quarter note)
 20. F7 (quarter note)
 21. G7 (quarter note)
 22. A7 (quarter note)
 23. B7 (quarter note)
 24. C8 (quarter note)
 25. D8 (quarter note)
 26. E8 (quarter note)
 27. F8 (quarter note)
 28. G8 (quarter note)
 29. A8 (quarter note)
 30. B8 (quarter note)
 31. C9 (quarter note)
 32. D9 (quarter note)
 33. E9 (quarter note)
 34. F9 (quarter note)
 35. G9 (quarter note)
 36. A9 (quarter note)
 37. B9 (quarter note)
 38. C10 (quarter note)
 39. D10 (quarter note)
 40. E10 (quarter note)
 41. F10 (quarter note)
 42. G10 (quarter note)
 43. A10 (quarter note)
 44. B10 (quarter note)
 45. C11 (quarter note)
 46. D11 (quarter note)
 47. E11 (quarter note)
 48. F11 (quarter note)
 49. G11 (quarter note)
 50. A11 (quarter note)
 51. B11 (quarter note)
 52. C12 (quarter note)
 53. D12 (quarter note)
 54. E12 (quarter note)
 55. F12 (quarter note)
 56. G12 (quarter note)
 57. A12 (quarter note)
 58. B12 (quarter note)
 59. C13 (quarter note)
 60. D13 (quarter note)
 61. E13 (quarter note)
 62. F13 (quarter note)
 63. G13 (quarter note)
 64. A13 (quarter note)
 65. B13 (quarter note)
 66. C14 (quarter note)
 67. D14 (quarter note)
 68. E14 (quarter note)
 69. F14 (quarter note)
 70. G14 (quarter note)
 71. A14 (quarter note)
 72. B14 (quarter note)
 73. C15 (quarter note)
 74. D15 (quarter note)
 75. E15 (quarter note)
 76. F15 (quarter note)
 77. G15 (quarter note)
 78. A15 (quarter note)
 79. B15 (quarter note)
 80. C16 (quarter note)
 81. D16 (quarter note)
 82. E16 (quarter note)
 83. F16 (quarter note)
 84. G16 (quarter note)
 85. A16 (quarter note)
 86. B16 (quarter note)
 87. C17 (quarter note)
 88. D17 (quarter note)
 89. E17 (quarter note)
 90. F17 (quarter note)
 91. G17 (quarter note)
 92. A17 (quarter note)
 93. B17 (quarter note)
 94. C18 (quarter note)
 95. D18 (quarter note)
 96. E18 (quarter note)
 97. F18 (quarter note)
 98. G18 (quarter note)
 99. A18 (quarter note)
 100. B18 (quarter note)
 101. C19 (quarter note)
 102. D19 (quarter note)
 103. E19 (quarter note)
 104. F19 (quarter note)
 105. G19 (quarter note)
 106. A19 (quarter note)
 107. B19 (quarter note)
 108. C20 (quarter note)
 109. D20 (quarter note)
 110. E20 (quarter note)
 111. F20 (quarter note)
 112. G20 (quarter note)
 113. A20 (quarter note)
 114. B20 (quarter note)
 115. C21 (quarter note)
 116. D21 (quarter note)
 117. E21 (quarter note)
 118. F21 (quarter note)
 119. G21 (quarter note)
 120. A21 (quarter note)
 121. B21 (quarter note)
 122. C22 (quarter note)
 123. D22 (quarter note)
 124. E22 (quarter note)
 125. F22 (quarter note)
 126. G22 (quarter note)
 127. A22 (quarter note)
 128. B22 (quarter note)
 129. C23 (quarter note)
 130. D23 (quarter note)
 131. E23 (quarter note)
 132. F23 (quarter note)
 133. G23 (quarter note)
 134. A23 (quarter note)
 135. B23 (quarter note)
 136. C24 (quarter note)
 137. D24 (quarter note)
 138. E24 (quarter note)
 139. F24 (quarter note)
 140. G24 (quarter note)
 141. A24 (quarter note)
 142. B24 (quarter note)
 143. C25 (quarter note)
 144. D25 (quarter note)
 145. E25 (quarter note)
 146. F25 (quarter note)
 147. G25 (quarter note)
 148. A25 (quarter note)
 149. B25 (quarter note)
 150. C26 (quarter note)
 151. D26 (quarter note)
 152. E26 (quarter note)
 153. F26 (quarter note)
 154. G26 (quarter note)
 155. A26 (quarter note)
 156. B26 (quarter note)
 157. C27 (quarter note)
 158. D27 (quarter note)
 159. E27 (quarter note)
 160. F27 (quarter note)
 161. G27 (quarter note)
 162. A27 (quarter note)
 163. B27 (quarter note)
 164. C28 (quarter note)
 165. D28 (quarter note)
 166. E28 (quarter note)
 167. F28 (quarter note)
 168. G28 (quarter note)
 169. A28 (quarter note)
 170. B28 (quarter note)
 171. C29 (quarter note)
 172. D29 (quarter note)
 173. E29 (quarter note)
 174. F29 (quarter note)
 175. G29 (quarter note)
 176. A29 (quarter note)
 177. B29 (quarter note)
 178. C30 (quarter note)
 179. D30 (quarter note)
 180. E30 (quarter note)
 181. F30 (quarter note)
 182. G30 (quarter note)
 183. A30 (quarter note)
 184. B30 (quarter note)
 185. C31 (quarter note)
 186. D31 (quarter note)
 187. E31 (quarter note)
 188. F31 (quarter note)
 189. G31 (quarter note)
 190. A31 (quarter note)
 191. B31 (quarter note)
 192. C32 (quarter note)
 193. D32 (quarter note)
 194. E32 (quarter note)
 195. F32 (quarter note)
 196. G32 (quarter note)
 197. A32 (quarter note)
 198. B32 (quarter note)
 199. C33 (quarter note)
 200. D33 (quarter note)
 201. E33 (quarter note)
 202. F33 (quarter note)
 203. G33 (quarter note)
 204. A33 (quarter note)
 205. B33 (quarter note)
 206. C34 (quarter note)
 207. D34 (quarter note)
 208. E34 (quarter note)
 209. F34 (quarter note)
 210. G34 (quarter note)
 211. A34 (quarter note)
 212. B34 (quarter note)
 213. C35 (quarter note)
 214. D35 (quarter note)
 215. E35 (quarter note)
 216. F35 (quarter note)
 217. G35 (quarter note)
 218. A35 (quarter note)
 219. B35 (quarter note)
 220. C36 (quarter note)
 221. D36 (quarter note)
 222. E36 (quarter note)
 223. F36 (quarter note)
 224. G36 (quarter note)
 225. A36 (quarter note)
 226. B36 (quarter note)
 227. C37 (quarter note)
 228. D37 (quarter note)
 229. E37 (quarter note)
 230. F37 (quarter note)
 231. G37 (quarter note)
 232. A37 (quarter note)
 233. B37 (quarter note)
 234. C38 (quarter note)
 235. D38 (quarter note)
 236. E38 (quarter note)
 237. F38 (quarter note)
 238. G38 (quarter note)
 239. A38 (quarter note)
 240. B38 (quarter note)
 241. C39 (quarter note)
 242. D39 (quarter note)
 243. E39 (quarter note)
 244. F39 (quarter note)
 245. G39 (quarter note)
 246. A39 (quarter note)
 247. B39 (quarter note)
 248. C40 (quarter note)
 249. D40 (quarter note)
 250. E40 (quarter note)
 251. F40 (quarter note)
 252. G40 (quarter note)
 253. A40 (quarter note)
 254. B40 (quarter note)
 255. C41 (quarter note)
 256. D41 (quarter note)
 257. E41 (quarter note)
 258. F41 (quarter note)
 259. G41 (quarter note)
 260. A41 (quarter note)
 261. B41 (quarter note)
 262. C42 (quarter note)
 263. D42 (quarter note)
 264. E42 (quarter note)
 265. F42 (quarter note)
 266. G42 (quarter note)
 267. A42 (quarter note)
 268. B42 (quarter note)
 269. C43 (quarter note)
 270. D43 (quarter note)
 271. E43 (quarter note)
 272. F43 (quarter note)
 273. G43 (quarter note)
 274. A43 (quarter note)
 275. B43 (quarter note)
 276. C44 (quarter note)
 277. D44 (quarter note)
 278. E44 (quarter note)
 279. F44

FINE TIME

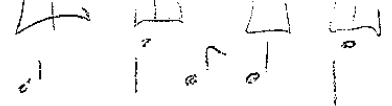

Intro (just play 4 notes)

|| F[#]7 B/f[#] | E^b - B | B/A | C[#] - ||

verse x2 hi hat

| A^b - B | / | E E/g[#] | C B^b |

| A^b - B | / | E E/g[#] | C B^b |

chorus (ride)

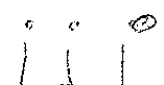
| E E7 | D/A A | F[#] B | ^{strait}  |

Intro

| . . . | . . . | . . . |

verse x1 hi hat

| A^b - B | / | E E/g[#] | C B^b |

chorus x2 ride

| E E7 | A | F[#] - Bsus | A E |

| E E7 | A | F[#] - Bsus | A E |

Bridge (ride)

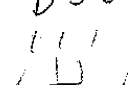
| C[#] - D[#] - | / | A^b - / f[#] f# | D^b Bsu 

chorus x2

| E E7 | A | F[#] - Bsus | A E |

| E E7 | A | F[#] - Bsus | A E |

INTRO x4

\sharp F 69 E 69 \flat \flat 6 \sharp A- B/O C-

Dark skies groove

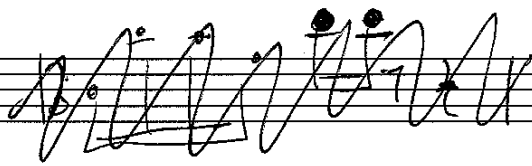

BASS

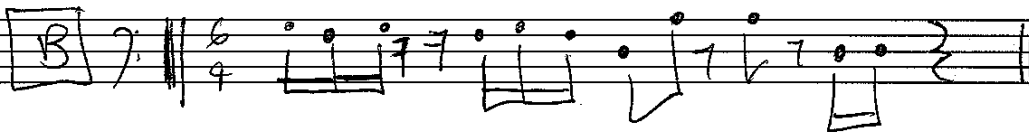
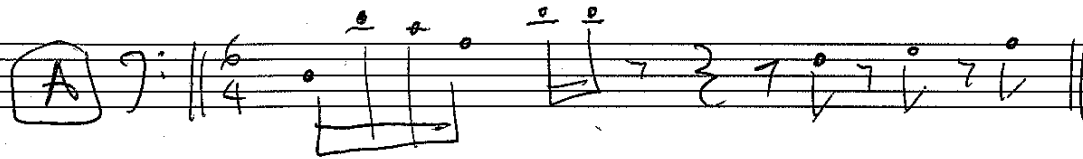

guitar

AFRICAN

7. 7. 7. 7. 7. 7.

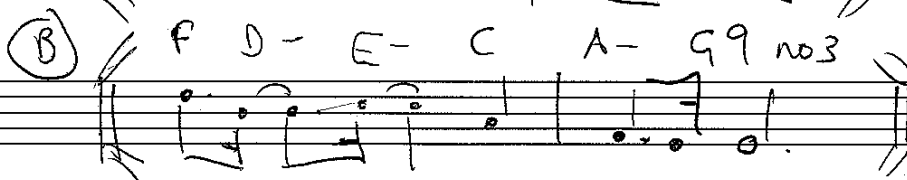
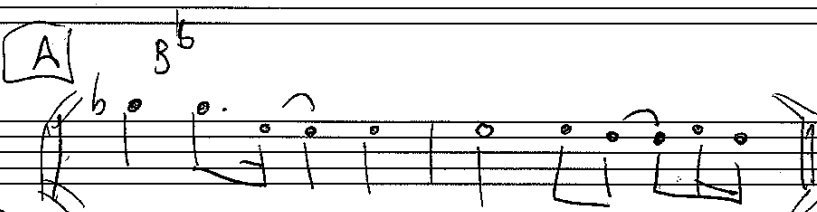

- Chords: F, D-, C, G-, F/A, K100005, E^bsus, D^bsus, B/f⁺, D^b/A^b, PΔ7/A^b, B^bsus, (A), E-, AΔ7, B^bsus, CA7, F/A, B^b, G-, A-, A-f^b G^b G^b, F, D-, E-, D, B-A, E-B, CA7, F/A, B^b, G-, D, C, A-f^b G^b G^b, F, D-, E-, A, E-, A-A-/G, G-B, CA7, E-, B-A, F7+U, B.
- Notes: Various musical notes (half notes, quarter notes, eighth notes) are written on the staff, some with stems and beams.
- Other markings: A large 'X' is drawn over the first staff. There are also some handwritten numbers like '25' and '26' at the bottom.

25 26

Staff 1: $E^b F G -$

Staff 2: $B^b 9 \text{ no } 3$

Staff 3: $A \text{ sus } F - D^b D - E^b G - A^b D \text{ sus}$

Staff 1: $D -^b b$

Staff 2: $C - E^b A - D - B^b A - C B \Delta 7$

Staff 3: $D -$

Staff 4: 4 bars

Staff 1: $D -$

Staff 2: $D^b A^b | F^{\sharp} E^b / G | A^b B^b - | E^b \text{ sus} :||$

Staff 3: $D.C.$

Staff 1: $D^b A^b | F^{\sharp} E^b / G | A^b B^b - | E^b \text{ add } 3 \text{ no } 3$

Staff 1: $D A | G E / G^{\sharp} | A B | E \text{ add } 9 \text{ no } 3$

$D - 8 \text{ bars}$

Staff 1: $D^b A^b | F^{\sharp} E^b / G | A^b B^b - | E^b \text{ add } 9 \text{ no } 3$

Staff 2: $4 -$

GUMBATTE

1

Chords and notes visible: F69, E69, A-56, B/D#, C#, B, F#.

Annotations: "repeat last 8 bars", "B", "F#".

GUMBATTE

F1 sus

2

Chords and notes visible: F#69, E69, A-56, B/D#, C#, B, F#.

Annotations: "F1 sus", "F#", "B", "F#".

gum ~~B~~ATT E

1

gum BITE

2

L ^o 60	60 60	60 60	60 60	60 60
60	0	60		
F [#] /E	/	/	/	/
F [#] 69 60 60	E 69 60 60	A ¹ -(65) 60 60	B/D [#] 60 60	C [#] 60 60
B		F [#]		
/	/	/	/	/
E		C [#] -	B	
E/F [#]		A ² -		

I cant wait

